San Pedro Riparian National Conservation Area

Home

Photo © Beverly L. Parks

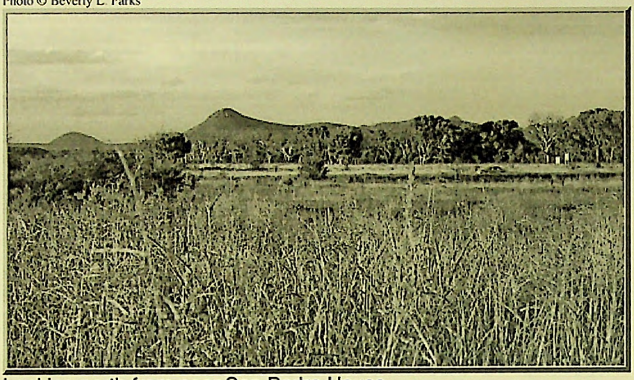

Looking north from near San Pedro House
(Aug 00)

Forward>> ◆ ◆ ◆ ◆ ◆ ◆ ◆ ◆ ◆ ◆ ◆

The car in the picture is on Hwy 90. (Highway 90)

Charleston Road
- The Bridge
Hereford Road
Highway 82
Highway 90
- Facilities
- San Pedro House

Nearby Businesses

Cave Creek Recreation Area | Chiricahua National Monument | Cochise Stronghold | Coronado National Memorial | Garden Canyon | Kartchner Caverns State Park | Leslie Canyon NWR | Muleshoe Ranch Preserve | Parker Canyon Lake | Ramsey Canyon Preserve | San Bernardino NWR | San Pedro Riparian NCA | Willcox Playa | Businesses Links | Road Map

DesertAura.com
Outdoors

Front Door | Communities | Events | Outdoors

All text and photos are ©1999-2001 Beverly L. Parks